

PT220 Quick Start Guide

Instructions how to get started with PT220 evaluation kit in three simple steps

1 Setup Unit

Open the SIM card cover and insert a SIM card with its contact surfaces upwards and cut corner towards the PT220. NOTE: SIM card PIN code request must be disabled before inserting the card. Open the USB connector cover and connect the USB cable to a power source. PT220 starts automatically when the USB port is powered.



After initial USB power start PT220 can be turned off and on by pressing the Power button. LED1 (Power) blinks green when battery is OK, blinks red when battery is low and is lit red when charging. LED2 (GPS) is lit when no GPS fix is available and off when valid fix is available. LED3 (GSM) is lit while unit is not registered to a network, blinks when acquiring server access and turned off when server connection is established. LED2 and LED3 are off and LED1 (Power) blinks when the unit has GPS fix available and it is reporting to the server.

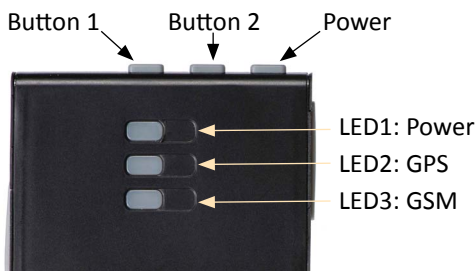

3 View reports from unit

Click Unit ID to open a unit page. The unit should start reporting within 2 minutes from entering phone number and APN configuration.

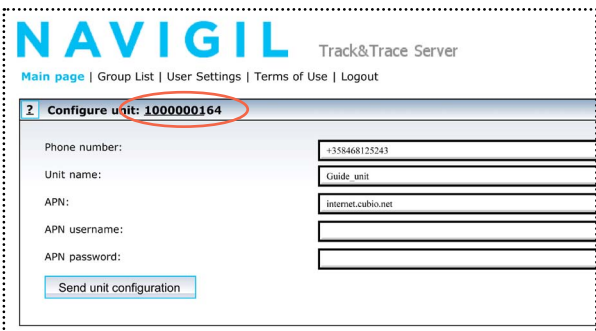

Reports from the unit will be displayed at the bottom of the page below the map as shown in the screen shot on the right.

In case of problems with reporting, refer to the troubleshooting section of PT220 Evaluation kit user manual.

2 Configure unit

Login to Track&Trace server using the user name and password provided with the evaluation kit. (<http://217.149.57.122/tracktrace>)

Click **Configure unit** to configure the unit.

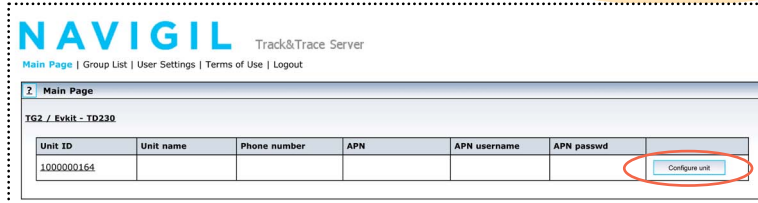

Enter phone number and APN information of the unit. APN information is provided by your GSM operator. If APN username and password are not required, leave the fields blank. Click **Send unit configuration** to send the data (SMS).

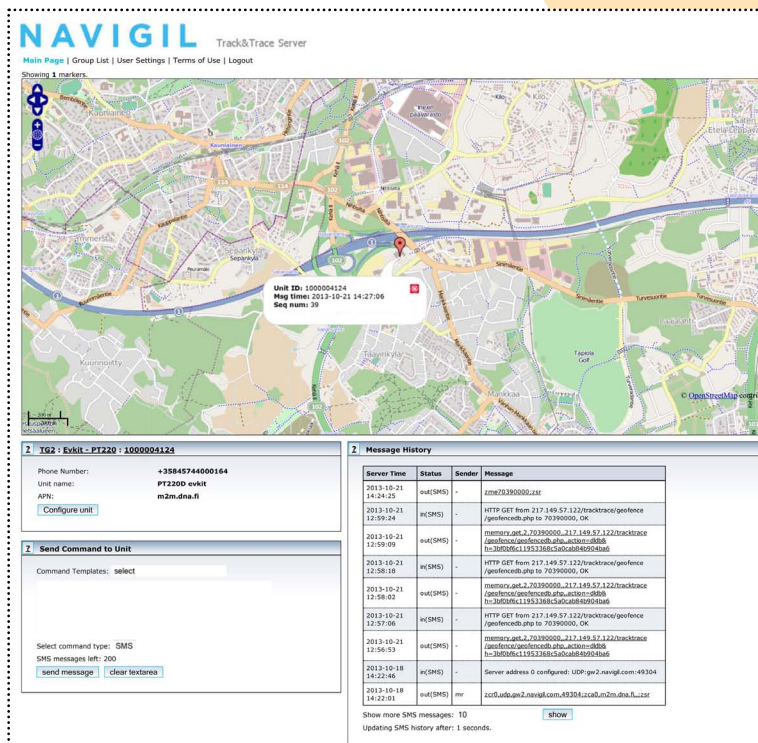
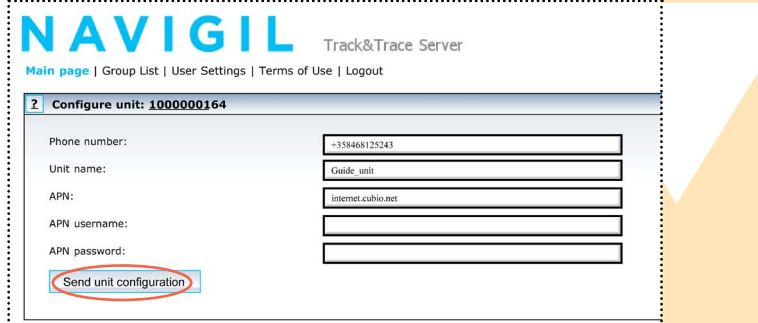

2 Reports

previous page | next page

Select all reports | Clear selection | Export Selected Reports | Export Selected Reports to CSV

Export #	Msg (msg)	Msg ID (16)	Msg ID (17)	Msg ID (18)	Server User	Alarm type	Latitude	Longitude	Speed	Heading	Geofence	Group	Name
1	2013-10-21 14:27:48	SMAPSHOT(17)	39	2013-10-21 14:27:14	USER		60.2043116	24.755665	0	153	0.5	0	FIX_LOCKED
2	2013-10-21 14:26:59	INDICATION(4)	38	2013-10-21 14:26:59	FILE_DOWNLOAD		0a701c0050	0e00000c44					
3	2013-10-21 14:26:29	SMAPSHOT(17)	37	2013-10-21 14:26:48	USER		60.2043116	24.755665	0	153	0.5	0	FIX_LOCKED
4	2013-10-21 14:24:48	COMM_OPEN(5)	36	2013-10-21 14:24:57									